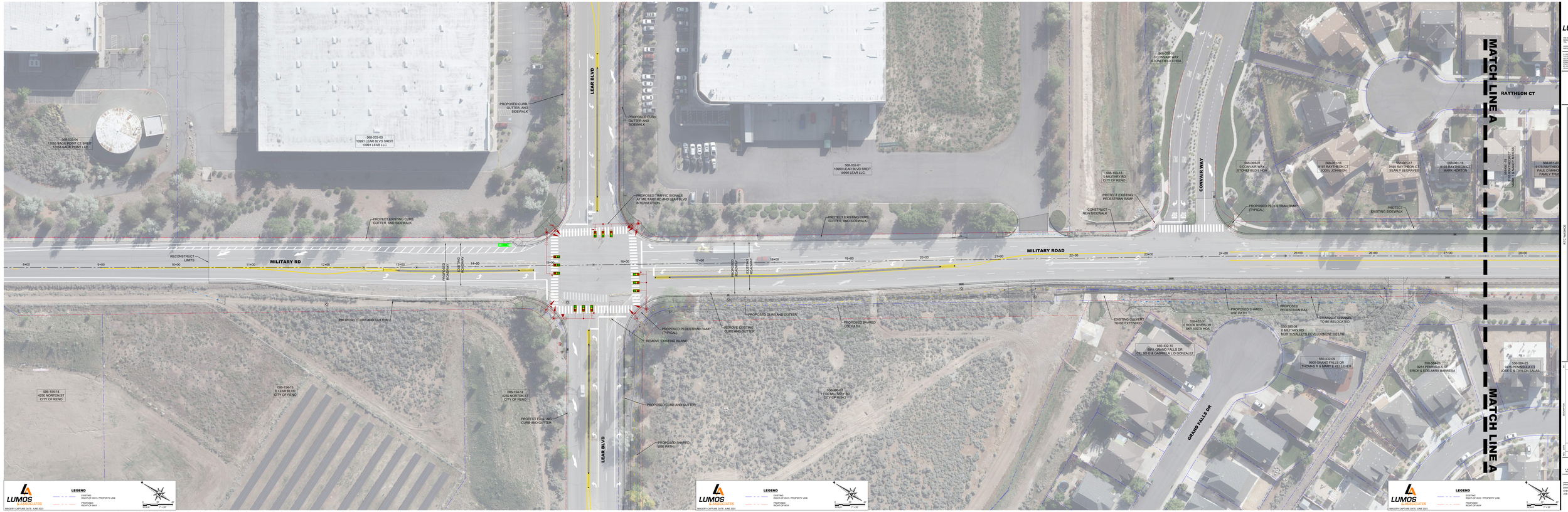

LUMOS & ASSOCIATES

650 SOUTH ROAD, SUITE 102
RENO, NV 89511
(775) 322-1107

WWW.LUMOSINC.COM
CAPTIA@LUMOSINC.COM

© LUMOS & ASSOCIATES, INC. THE CONTENTS OF THIS DOCUMENT MAY NOT BE COPIED OR REPRODUCED OUTSIDE THE ORIGINAL IN WHOLE OR IN PART WITHOUT THE WRITTEN PERMISSION OF LUMOS & ASSOCIATES, INC. ANY REUSE OF THE DOCUMENTS FOR OTHER PROJECTS OR PURPOSES OTHER THAN THE OBJECT FOR WHICH IS PREPARED IS PROHIBITED WITHOUT THE WRITTEN PERMISSION OF LUMOS & ASSOCIATES, INC.

#570 WASHOE

MILITARY ROAD CAPACITY AND SAFETY PROJECT
PUBLIC MEETING MAY 2026
RENO, NEVADA

EXHIBIT
NOT FOR CONSTRUCTION

NO.	DATE	DESCRIPTION
1	05/05/26	PUBLIC MEETING

DATE: 05/05/26
DRAWN BY: JPK
CHECKED BY: JPK
APPROVED BY: JPK
JOB NO.: 11028.000

FIG 1

© 2026 LUMOS & ASSOCIATES
ALL RIGHTS RESERVED

\\LAFileSrv\11028.000 - Military Road Capacity & Safety Project\3-Design\2WD\Civil\Exhibits\Meeting Exhibits\Public Meeting May 2026\Military Road Roll Plot_Public Meeting May 2026.dwg,FIGURE 1
05/05/2026 08:37 am lquirad

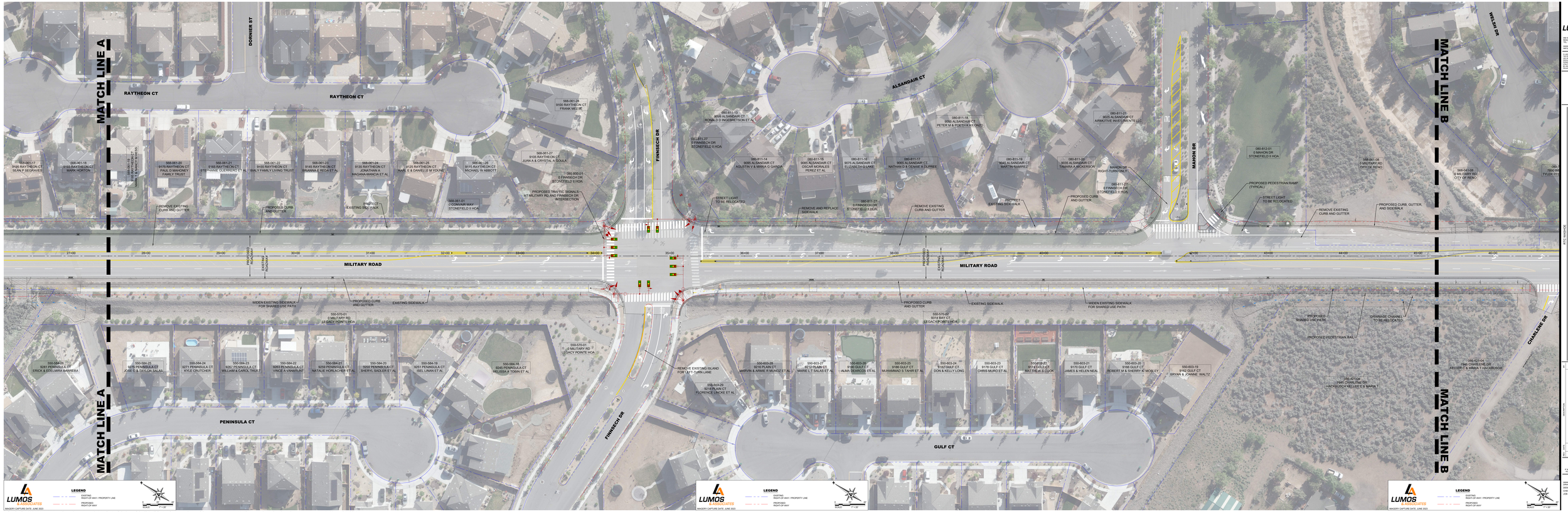

LUMOS & ASSOCIATES
650 SOUTH RENO, SUITE 100
RENO, NV 89510
775-322-1069
WWW.LUMOSINC.COM
CAPTIONS@LUMOSINC.COM

COPYRIGHT © 2026 LUMOS & ASSOCIATES
ALL RIGHTS RESERVED. THE CONTENTS OF THIS DOCUMENT MAY NOT BE COPIED OR REPRODUCED IN ANY FORM OR MEDIUM WITHOUT THE WRITTEN PERMISSION OF LUMOS & ASSOCIATES, EXCEPT THAT THE RECIPIENT MAY PRINT ONE COPY OF THE DOCUMENT FOR PERSONAL USE PROVIDED THE COPYRIGHT NOTICE IS RETAINED.

JECS WADSWORTH

MILITARY ROAD CAPACITY AND SAFETY PROJECT
PUBLIC MEETING MAY 2026
RELEVANT EXHIBIT

SCALE: 1" = 20'

REV.	DATE	DESCRIPTION
1	05/05/26	90% CONSTRUCTION

EXHIBIT
NOT FOR CONSTRUCTION

DATE: 05/05/26
DRAWN BY: CAPTIONS

A 22"X34" PLOT WILL BE 1/2 SCALE OF THE ABOVE DRAWING

FIG 2

DRAWN BY: JTK
DESIGNED BY: JTK
CHECKED BY: JTK
JOB NO.: 11026.000

\\LAPhoy\11026.000 - Military Road Capacity & Safety Project\3-Design\2WD\Civil\Exhibits\Meeting Exhibits\Public Meeting May 2026\Military Road Rail Plot_Public Meeting May 2026.dwg,FIGURE 2, 05/05/2026 08:39 am lquirad

LUMOS & ASSOCIATES
650 SOUTH ARLINGTON AVENUE, RENO, NV 89510
T: 775.329.4053
WWW.LUMOSINC.COM
INFO@LUMOSINC.COM

© LUMOS & ASSOCIATES, INC. THE DESIGNS & INFORMATION PRESENTED HEREIN ARE THE PROPERTY OF LUMOS & ASSOCIATES, INC. AND MAY NOT BE REPRODUCED OR TO THIS DRAWING, IN WHOLE OR IN PART, WITHOUT THE WRITTEN PERMISSION OF LUMOS & ASSOCIATES, INC. ANY REPRODUCTION OF THIS DRAWING WITHOUT THE WRITTEN PERMISSION OF LUMOS & ASSOCIATES, INC. IS PROHIBITED AND VIOLATES THE COPYRIGHT LAWS OF THE UNITED STATES.

JESS WADHOE

MILITARY ROAD CAPACITY AND SAFETY PROJECT
PUBLIC MEETING MAY 2026
RENO, NEVADA
EXHIBIT

SHEET 1 OF 1

REV.	DATE	DESCRIPTION	BY
1	05/05/26	PUBLIC MEETING	JTK

EXHIBIT
NOT FOR CONSTRUCTION
PURPOSES ONLY

DATE: 05/05/26
SCALE: 1" = 20'

© 2026 LUMOS & ASSOCIATES
ALL RIGHTS RESERVED

FIG 3

DRAWN BY: JTK
CHECKED BY: JTK
APPROVED BY: JW
JOB NO.: 11028.000

C:\LUMOS\11028.000 - Military Road Capacity & Safety Project\3-Design\DWG\Civil\Exhibits\Meeting Exhibits\Public Meeting May 2026\Military Road Rail Plot_Public Meeting May 2026.dwg,FIGURE 3,
05/05/2026 08:20 am lquiroz

LUMOS & ASSOCIATES
650 SARAHILL ROAD, SUITE 150
HENDERSON, NV 89011
702.837.8200
WWW.LUMOSNV.COM
WWW.LUMOSNV.COM

© LUMOS & ASSOCIATES, INC. THE CONTENTS OF THIS DOCUMENT ARE PROPRIETARY AND COPYRIGHTED BY LUMOS & ASSOCIATES. ANY UNAUTHORIZED USE OF THE DRAWING, IN WHOLE OR IN PART, IS STRICTLY PROHIBITED. THE DRAWING AND ALL INFORMATION CONTAINED HEREIN IS THE PROPERTY OF LUMOS & ASSOCIATES AND MUST BE RETURNED UPON REQUEST.

#23-1040A/NE

MILITARY ROAD CAPACITY AND SAFETY PROJECT
PUBLIC MEETING MAY 2026
RIGHT OF WAY EXHIBIT

REV.	DATE	DESCRIPTION	BY

EXHIBIT
NOT FOR CONSTRUCTION

DATE: 05/07/26
DRAWN BY: JAL

A 22x34 IS ORIGINAL SIZE
REDUCE ACCORDINGLY

FIG 4

DRAWN BY: JAL
DESIGNED BY: JTK
CHECKED BY: JTK
JOB NO.: 1120B.000

SHEET 1 OF 1

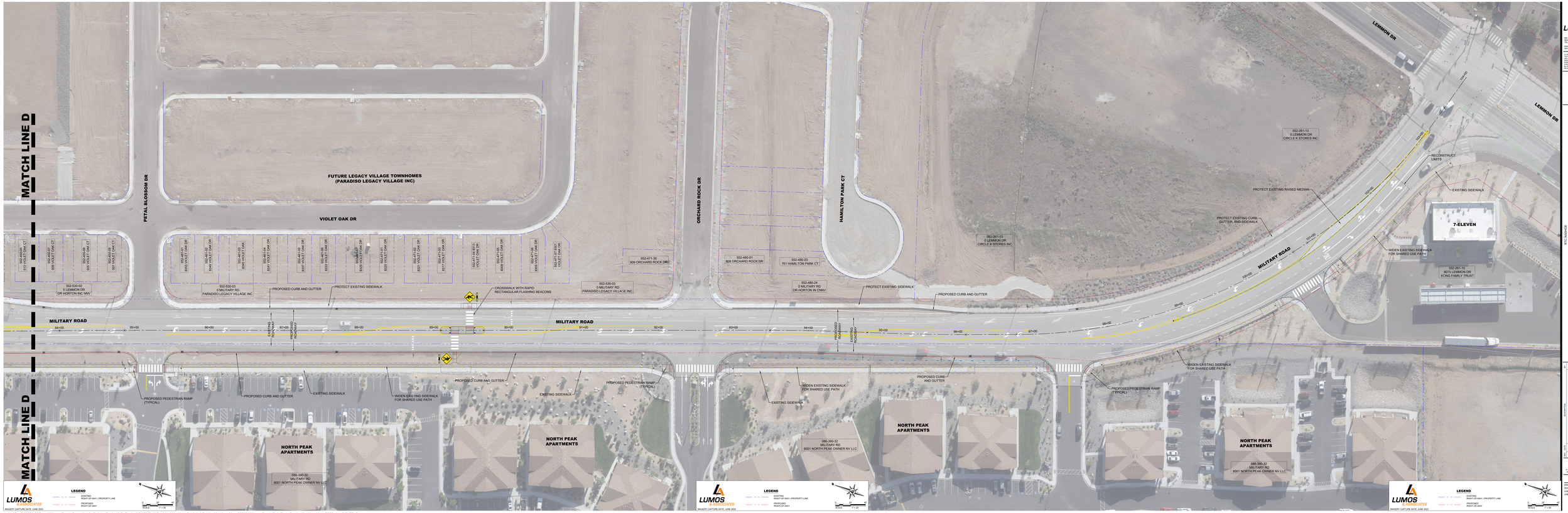

\\LAfiles\LV026-000 - Military Road Capacity & Safety Project\3-Design\CAD\Civil\Exhibits\Meeting Exhibits\Public Meeting May 2026\Military Road Rdx Plot_Public Meeting May 2026.dwg,FIGURE 5,
05/05/2026 08:31 am lquiroz

LUMOS & ASSOCIATES
655 SUNRIDGE PEAK, SUITE 100
HENDERSON, NV 89011
TEL: 725.267.8111

DESIGN ENGINEER:
DOUGLAS MARTIN, P.E.
LICENSE NO. 21000

REFERENCE DRAWINGS: NR - TO CONVERT
ALL DRAWINGS TO ACCESS CAD DRAWINGS, THE
NEVADA STATE PLANE COORDINATE SYSTEM
WAS ESTABLISHED USING THE NGS
"PACS" PROGRAM. THE ORIGINAL SCALE
FACTOR WAS 0.9999 AT ELEVATION 2,000 FT.
THE ORIGINAL COORDINATES ARE
PROJECT FOR WHICH WAS PREPARED.

REVISIONS

MILITARY ROAD CAPACITY AND SAFETY PROJECT
PUBLIC MEETING MAY 2026
ROLL PLOT EXHIBIT

TITLE

EXHIBIT
NOT FOR CONSTRUCTION
PURPOSES

NO. DATE DESCRIPTION BY

SHEET NAME:
FIGURE 5

IF NOT AT THE SIZE OF THIS SHEET,
REDUCE FROM FULL SIZE

FIG 5

DRAWN BY: JH
REVIEWED BY: JH
CHECKED BY: JH
JOB NO.: 11026.000